AYURGENOMICS : What, Why, & Who cares?

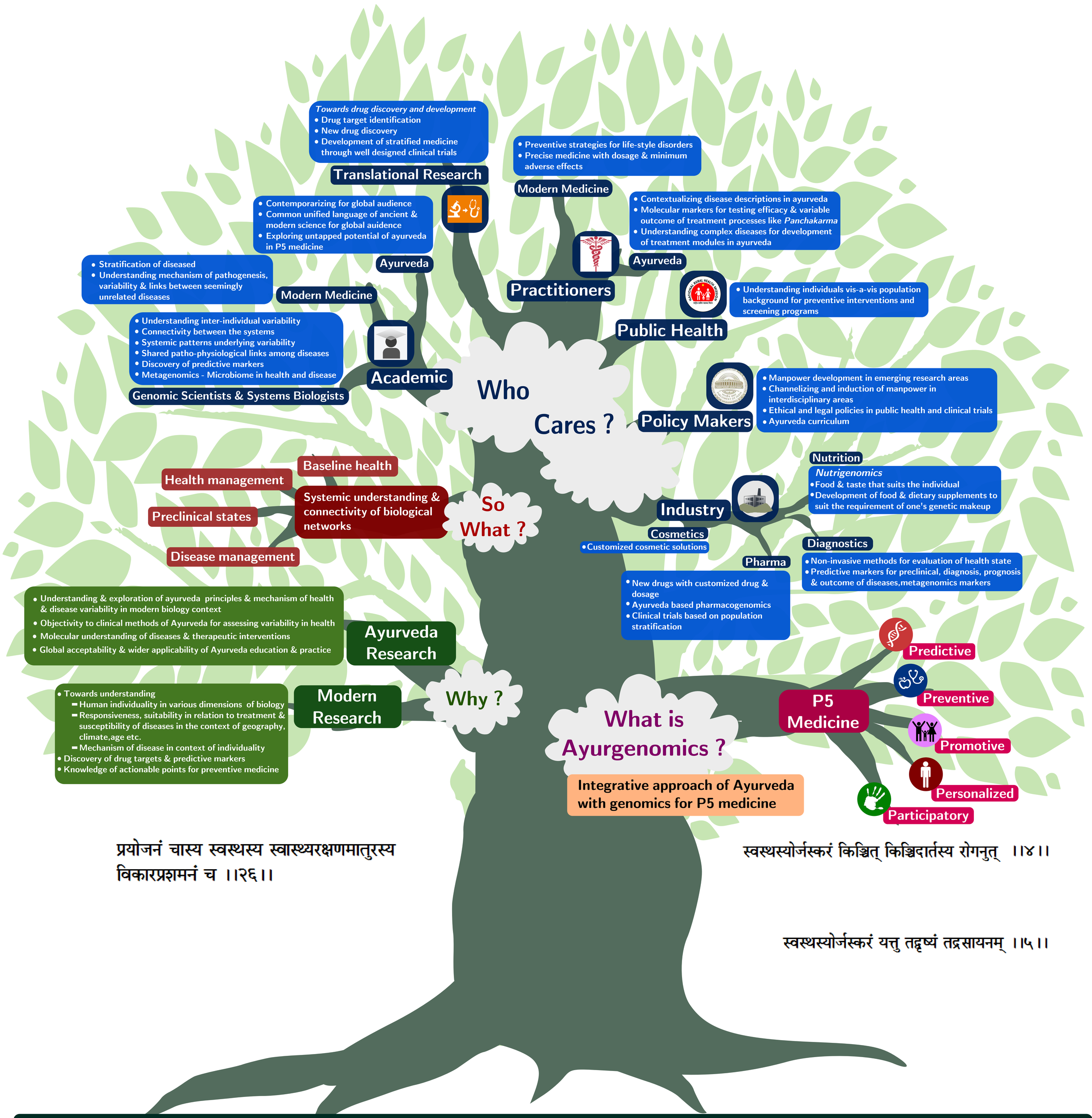

Ayurgenomics aims to bridge Ancient & Modern systems of Medicine and redefine Healthcare space